



GREATER GLASGOW HEALTH BOARD
WESTERN INFIRMARY / GARTNAVEL GENERAL HOSPITAL UNIT

CLINICAL TEACHING CASE STUDY

**ADULT
HOMEOPATHY
CLINIC**

Study Case No 1.

Name: Fiona A.

CONFIDENTIAL

Pre-membership Course in Medical Homeopathy

Clinical Case Study

Case Ref:			For Study in Week:	
Patient:			Age:	
Domain:			<p>Please respect patient confidentiality. Case studies are provided for personal study within this course only.</p>	
Therapeutic Area / Presentation:	1.			
	2.			
	3.			
Life stage:				
Homeopathic Category:				
Notes / Learner Instructions				
				

FIRST CONSULTATION

Name: Age:

You can annotate this recording sheet while you view the video case. You may find it more convenient, however, to download and print the recording sheet from supplemental materials and patch in the history by hand.
Complaint:



History of Present Illness:



<https://youtu.be/rp4Ywkl1e14>

Use the link above to access the Consultation Video. Size the video player window on your computer desktop so that you can simultaneously make entries into this case recording sheet.

Personal:

Menstrual History:

Family History:

Examination:

FIRST CONSULTATION

HOMEOPATHIC SYMPTOMS

GENERALS

Heat: Cold: Perspiration:
Time: Weather:

STOMACH

Appetite: Disordered:
Aversions: Thirst:
Desires:

SLEEP

PARTICULARS

Head Stomach
Eye Abdomen
Ear Bowel
Nose Genito-urinary
Throat Back
Respiratory Extremities
Skin

MIND

FIRST CONSULTATION

Continuation sheet

Patient name / id

INDEX

CORRESPONDENCE

NOTES

REPORTS

OTHER

FIRST CONSULTATION

Continuation sheet

Patient name / id.

INDEX

CORRESPONDENCE

NOTES

REPORTS

OTHER

FIRST REVIEW

Continuation sheet

Patient Name / id.:

Time since first seen:



<https://youtu.be/Fmq-icjsuSs>

SECOND REVIEW

Continuation sheet

Patient Name / id.:

Time Since Last Review

INDEX

CORRESPONDENCE

NOTES

REPORTS

OTHER

INDEX

CORRESPONDENCE

NOTES

REPORTS

OTHER

FIRST CONSULTATION

FIONA IN
7 DR.
GLASGOW

06/06/--

Problems: m.p. since Menarche
Tend to faint -> loss of consciousness
Tried different antidepressants -
Has been on O.C. since
Off for only 1/1
May want to have a family
Was 13/1. Not difficult at start.
Has to be sheltered off the field.
Bony neck quite debilitating
Sometimes loses vision - sweets buckets
and sometimes faints.
Has to pull ear over at onset of symptoms
Sometimes panics + tremors up to 1/1. MET.
Wants to relax + switch on. ^{PM 92.}
^{AM 80s.}
^{AF. 80s.}
M: together
F: together
legently.
1 older brother: - heart problems -
rhythm prob
also muscle.
? nausea -
cause: attack.

FIRST CONSULTATION

When nervous had episodes of passing out
lines done :-
Panic then symptoms
Used to be a teacher. Now working as education
psychologist. Just about to start work
Was always stressed + educational psychology.
Was stressed by sub difficult instructions.
Lost an O.C. when 21/1
Had a terrible time when she came off for a
month
Use a bit weepy. Sometimes headache 1/1
before. Bowel much looser during M.P.
Bowels would move during menarche pain.
Complications: - talus junior. No endometriosis
Overall ok for.
Sometimes slight pains &
hours.

INDEX

CORRESPONDENCE

NOTES

REPORTS

OTHER

INDEX

CORRESPONDENCE

NOTES

REPORTS

OTHER

FIRST CONSULTATION

Amately a confused o.e. Anxious + worried about
OEs and possibility of thrombosis.

Head:- aching :- see head like machine pressing joints

Hypersensitive to sound + noise when symptoms bad

ENT:- Some allergies to food. Sleepy. Rx antihistamines.
No conjunctivitis or retinal catarrh

Mouth:- $\circ \text{W} \rightarrow \circ \text{BS}$

RS:- $\circ \text{C} \circ \text{S} \circ \text{B} \circ \text{P}$. Slight asthma with exercise.

GI:- $\circ \text{S}$ illness by son + children

$\circ \text{I} \circ \text{C} \circ \text{D} \circ \text{L} \circ \text{S} \circ \text{E}$
see pc.

AM:- boyfriend :- recovering from depression
relationship for last 2 1/2 :- He is dealing
with divorce.

:- Pain.

Only became sexually active in last 7 1/2

hoco :- A little eegua.

No problems in joints

Quite allergic kind of person

:- laustic upsets.

FIRST CONSULTATION

Keep fit + sport < 4 / week.

Does quite a bit of youth work

Reading + films.

Sexual. Gives 100%. Gives things a lot
of commitment. Demos + have

Doesn't bottle up feelings.

Wants job : would like to be good at work

Not exp' here for advancement or promotion

Would like to have a family + better
relationships.

Family is important to her + important

to belong to a religious community.

① :- Not good date at night. Shown ev...

Can handle pain :- Early morning, sunset.

Most often worse in morn. pain. 80%.

T^o :- Usually chilly. Not v. sun tolerant.

20/20/01

Six doses x12

am.c.

veat.

banb-ra.

caut.

FIRST REVIEW

21/07/--

2 M.P. since coming off pill. Took powder during that period. 2nd M.P. last week
Sunday morning woke with spasms & took powder. Also had nausea. Within 7 minutes period pain vanished. Always came to a crescendo in past. Urge to pass stool with pain usually.

A few headaches at times during the week.
M.P. came on Monday. A few cramps in the morning. Not debilitating.
Few months doesn't happen.

37/2 200/1

Repertory Links

<http://www.homeoint.org/hidb/kent/index.htm>

https://play.google.com/store/apps/details?id=softsolutions.repertory_en&hl=en_GB&gl=US

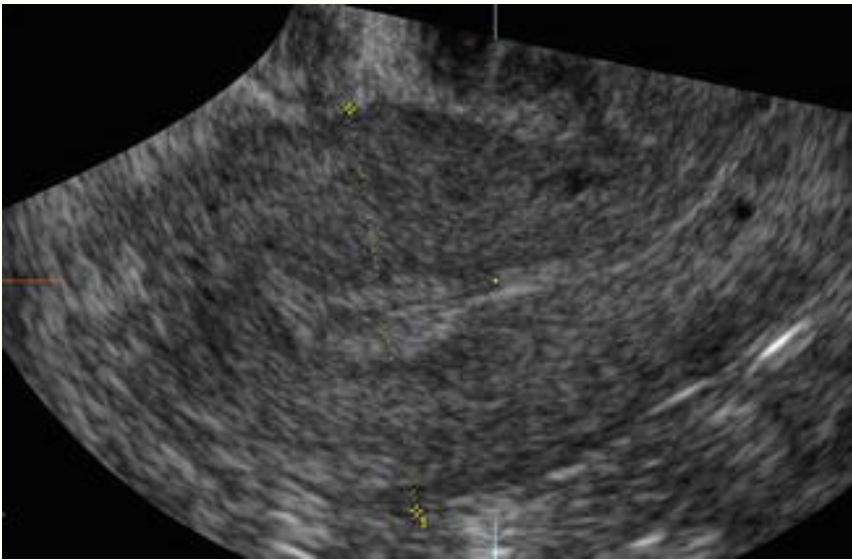

Pelvic u/s - proliferative phase of cycle