



GREATER GLASGOW HEALTH BOARD
WESTERN INFIRMARY / GARTNAVEL GENERAL HOSPITAL UNIT

CLINICAL TEACHING CASE STUDY

**ADULT
HOMEOPATHY
CLINIC**

Study Case No. 2.3

Name: Thomas McI.

CONFIDENTIAL

CLINICAL TEACHING CASE No 2.3

Respect Patient Confidentiality

Discussion or disclosure is not permitted, except within your training group.

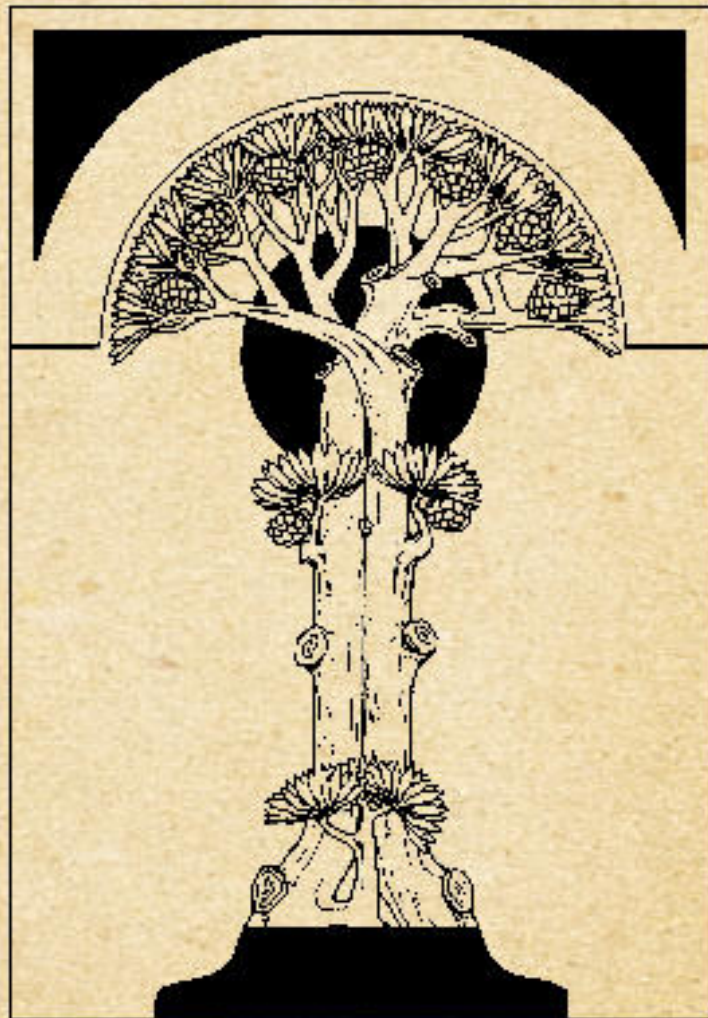

Centre for Integrative Medical Training 2021
Provided on licence to registered students of
Homeopathy Property of CIMT. All rights reserved.

Name: Thomas Mcl. Presenting Complaint / Principal diagnosis:
Age at First Consultation 65 yrs OA, Iron refractory anaemia

INSTRUCTIONS FOR LEARNERS:

Study the referral and [view the first consultation](#) for this case in week:3
[View all review](#) consultations and consider further treatment in week:4

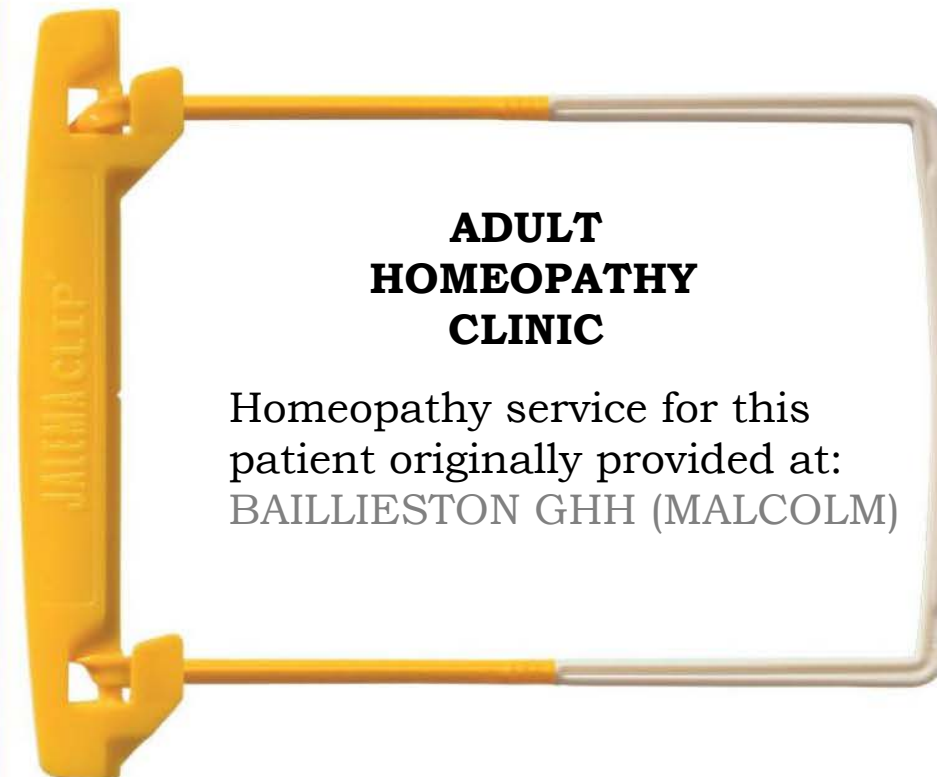

ADULT HOMEOPATHY CLINIC

Homeopathy service for this
patient originally provided at:
BAILLIESTON GHH (MALCOLM)

After you have added your own notes to this interactive pdf file, be sure to save it to your computer. Once the case review for this patient has been concluded, save the final copy to your training portfolio.

INDEX

- Referral / Correspondence
- GP LETTER
- Case Recording Sheets
- Original Written Notes (First Consultation)
- Investigation Reports
- Repertoristions & Searches (empty)
- Clinical Audit / Outcome Reports (empty)
- Clinical Photographs / Images
- Miscellaneous (empty)

11/216
Dr. P. McKENNA
Dr. GERARD C. McGLONE
Dr. C.E. LANGAN
Dr. JOHN J. LANGAN
Dr. M.C. McGLONE
Dr. JUNE GOLDIE
Dr. MOIRA C.M. MacLEOD
Dr. ELAINE E. POLLOCK
Dr. G.A. McKAIG

Baillieston Health Centre
20 Muirside Road
Baillieston, Glasgow, G69 7AD
Tel 041-771 0871

Shettleston Health Centre
420 Old Shettleston Road
Glasgow G32 7JZ
Tel 041-778 9191

Our Ref: IO'G/CEG

29th July,

Homeopathic Clinic,
Buchanan Street,
Baillieston.

Dear Doctor,

Re: Thomas McI 36 N Baillieston. date of birth 31.10.

This gentleman recently attended the Haematology Department, Glasgow Royal Infirmary where he was found to be anaemic.

He complains of feeling very tired.

He is on no medication.

I would be grateful if you would see him.

Yours sincerely,



I. O'Grady

INDEX

CORRESPONDENCE

NOTES

REPORTS

OTHER

FIRST CONSULTATION

Name: / Age:

You can annotate this recording sheet while you view the video case. You may find it more convenient, however, to download and print the recording sheet from supplemental materials and patch in the history by hand.
Complaint:



History of Present Illness:



https://youtu.be/-OzhMhd_XWM

Use the link above to access the Consultation Video. Size the video player window on your computer desktop so that you can simultaneously make entries into this case recording sheet.

Personal:

Menstrual History:

Family History:

Examination:

FIRST CONSULTATION

HOMEOPATHIC SYMPTOMS

GENERALS

Heat: Cold: Perspiration:
Time: Weather:

STOMACH

Appetite: Disordered:
Aversions: Thirst:
Desires:

SLEEP

PARTICULARS

Head Stomach
Eye Abdomen
Ear Bowel
Nose Genito-urinary
Throat Back
Respiratory Extremities
Skin

MIND

FIRST CONSULTATION

Continuation sheet

Patient name / id

INDEX

CORRESPONDENCE

NOTES

REPORTS

OTHER

FIRST CONSULTATION

Continuation sheet

Patient name / id.

INDEX

CORRESPONDENCE

NOTES

REPORTS

OTHER

FIRST CONSULTATION

43-0619

B-7195

Name **MR. THOMAS. M^{CI}** 31-10- D.O.B. Sex Occ. : Date 12/10/19
 Address **86 W ST BARKERSTON G69 4Y** was engineer with RR.

History of Present Illness

Knees, ankles & ① Rheumatic pain in joints
 site of old ② Recurrent anaemia :-
 injuries: acting -
 weather ③ Fatigued: wants to sleep all the
 rest -> stiffen time. Was always active
 lying > bed > Used to walk 30-40 miles/week.
 massage machine helps.
 Pain about muscles joint bone. Sore heel. ④ (L > R) -
 (more injured -) stiffen

Previous Illnesses :- Rheumy 40% ago
 has always been fairly healthy

Personal :- lives alone, was married by wife 71 ago
 M I

Menstrual History 3 children: 2 daughters
 1 son.

Family History :- No FH of joint problems
 M :- died (M. 60s)
 F :-

Examination GM/ - long life > cause of death
 GF/ -
 GM/ -
 GF/ - No Fe supplement.

FIRST CONSULTATION

HOMOEOPATHIC SYMPTOMS

Generals
 Heat Cold chilly. Sweats - but a bit
 Time :- 11. Weather across chest.
 Stomach Disordered
 Appetite : eats well. Thirst
 Aversions :- salt
 Desires :- plain food, chicken / fish, wine & fruit, sweet tooth
 Sleep :- OK at night. Always = good sleeper :- no recurrent illness

Particulars headaches :- frontal area
 Head :-
 Eye :-
 Ear | Quite catarrhal.
 Nose | Mucous coated - greenish.
 Throat |
 Face | °C °W°
 Mouth |
 Respiratory | Some breathlessness due to anaemia.
 Stomach | Sore throat :- some regurgitation
 Rx Zaiter
 Abdomen | °I °C °D °W °C, °C.
 Bowels | No bleeding.
 Genito-urinary :-
 Back :- Rough terrain < walking
 Extremities :-
 Skin | No skin problems. Weight stable
 No easy bruising
 Leg swelling if standing too long.

MENTALS
 Very neat dress / hair / tie
 Easy going. Hates to disappoint
 Politeness upset
 Behaviour of youth upset.
 Quite retrospective :-
 No amnesia: has cleared a lot in his mind.
 Routine ++.
 Always busy or tired.
 Used to be restless.
 More accepting of himself now.
 Very black & white nature
 30/2007
 G. B. O.

INDEX

CORRESPONDENCE

NOTES

REPORTS

OTHER

INDEX

CORRESPONDENCE

NOTES

REPORTS

OTHER

FIRST REVIEW

Continuation sheet

Patient Name / id.:

Time since first seen:



<https://youtu.be/V-jJIXHmtlE>

SECOND REVIEW



<https://youtu.be/OYZ5DR1DyPQ>

31-10-
No. B7195

Name. MR. THOMAS M^CJ
Address. 86 W. ST BALLYESTON B69 7

29/11/11 Joints seem a lot better. Crooser.
less fluid around legs

10/11/11 Done for blood check shortly.
Energy OK. Off all tabs.
Sore heads have cleared
Joints are a lot better.
Swelling has gone from joints
Done for treatment for spur on R heel.
feels like he is walking on a pebble.
No fr.

30/12/11

North Glasgow University Hospitals NHS Trust

Pathology

NHSGGC Pathology Department
 Level 3, Laboratory Medicine and Facilities
 Management Building
 Queen Elizabeth University Hospital
 Tel: 0141 354 9513 (89513)/0141 354 9514 (89514)

PATIENT DETAILS

Name: Thomas M
 Date of Birth: 31-10-
 Sex: Male
 Specimen date: 23/04/
 Specimen type:
 trocar bone marrow asp.

DIFFERENTIAL COUNT:

	Patient value	Adult mean	Normal range (abs.)
Blast	1.0 %	1.0	0.0 – 2.0
Promyelocyte	1.5 %	3.0	2.0 – 4.0
Myelocyte	12.8 %	12.0	8.0 – 16.0
Metamyelocyte	10.0 %	17.0	10.0 – 25.0
Band	14.2 %	12.0	9.0 – 18.0
Polymorphonuclear	9.8 %	9.0	7.0 – 14.0
Eosinophil myelo/ meta	2.8 %	2.0	1.0 – 4.0
Eosinophil band	2.3 %	1.0	0.0 – 3.0
Eosinophil segmented	1.3 %	1.0	1.0 – 2.0
Basophil	0.3 %	0.0	0.0 – 0.2
Monocyte	1.8 %	1.0	0.0 – 2.0
Pronormoblast	2.0 %	1.0	0.0 – 1.0
Normoblast	22.8 %	24.0	16.0 – 32.0
Lymphocyte	15.0 %	16.0	11.0 – 23.0
Plasma cells	2.8 %	2.0	0.0 – 3.0
Other	0.0 %		
Myeloid/ Erythroid (ratio)	2.3	2.4	1.5 – 3.3

Total number of cells counted: 400



GREATER GLASGOW HEALTH BOARD
WESTERN INFIRMARY/GARTNAVEL GENERAL HOSPITAL UNIT

HAEMATOLOGY
Gartnavel General Hospital
1053 Great Western Road
G12 0YN
Glasgow

SAMPLE: FBC
RECD: 18/10/
PATIENT: Thomas McI
DATE OF BIRTH: 30 -10 -

SEX: MALE
REF:

CONSULTANT: HARDY / GRI

		Reference Range
Haemoglobin	97↓	105-135 g/L
Red Cells	4.99	3.7-5.3 x10 ¹² /L
Haematocrit	24.9↓	33-39%
MCV	49.9↓	70-86 fL
MCH	14.2↓	23-31 pg
MCHC	285↓	300-330 g/L
Platelets	642↑	150-400 x10 ⁹ /L
WBC	10.2	6.0-18.0 x10 ⁹ /L
Neutrophils	2.4	1.0-8.5 x10 ⁹ /L
Lymphocytes	6.8	3.0-13.5 x10 ⁹ /L
Monocytes	0.8	0.3-1.5 x10 ⁹ /L
Eosinophils	0.2	0.2 x10 ⁹ /L
Basophils	0.0	0-0.1 x10 ⁹ /L
Serum Iron	7↓	11-34 µmol/L
Transferrin	2.8	2.0-3.6 g/L
TIBC	70	50-85 µmol/L
Transferrin saturation	8↓	21-45 %
Ferritin	96↑	15-80 µg/L

WESTERN INFIRMARY, GARTNAVEL GENERAL HOSPITAL, KNIGHTSWOOD HOSPITAL, CANNIESBURN HOSPITAL,
HOMOEOPATHIC HOSPITAL, GLASGOW EYE INFIRMARY, BLAWARTHILL HOSPITAL, DRUMCHAPEL HOSPITAL, DUNTOCHER HOSPITAL

INDEX

CORRESPONDENCE

NOTES

REPORTS

OTHER



GREATER GLASGOW HEALTH BOARD
WESTERN INFIRMARY/GARTNAVEL GENERAL HOSPITAL UNIT

HAEMATOLOGY

Gartnavel General Hospital
1053 Great Western Road
G12 0YN
Glasgow

SAMPLE: FBC
RECD: 17/01/

PATIENT: Thomas McI
DATE OF BIRTH: 30 -10 -

SEX: MALE
REF:

CONSULTANT: EVANS / GRI

		Reference Range
Haemoglobin	107	105-135 g/L
Red Cells	4.85	3.7-5.3 x10 ¹² /L
Haematocrit	26.8↓	33-39%
MCV	49.8↓	70-86 fL
MCH	28.2	23-31 pg
MCHC	296↓	300-330 g/L
Platelets	441↑	150-400 x10 ⁹ /L
WBC	9.2	6.0-18.0 x10 ⁹ /L
Neutrophils	2.7	1.0-8.5 x10 ⁹ /L
Lymphocytes	6.6	3.0-13.5 x10 ⁹ /L
Monocytes	0.7	0.3-1.5 x10 ⁹ /L
Eosinophils	0.2	0.2 x10 ⁹ /L
Basophils	0.0	0-0.1 x10 ⁹ /L
Serum Iron	9↓	11-34 µmol/L
Transferrin	2.7	2.0-3.6 g/L
TIBC	72	50-85 µmol/L
Transferrin saturation	28	21-45 %
Ferritin	84↑	15-80 µg/L

INDEX

CORRESPONDENCE

NOTES

REPORTS

OTHER

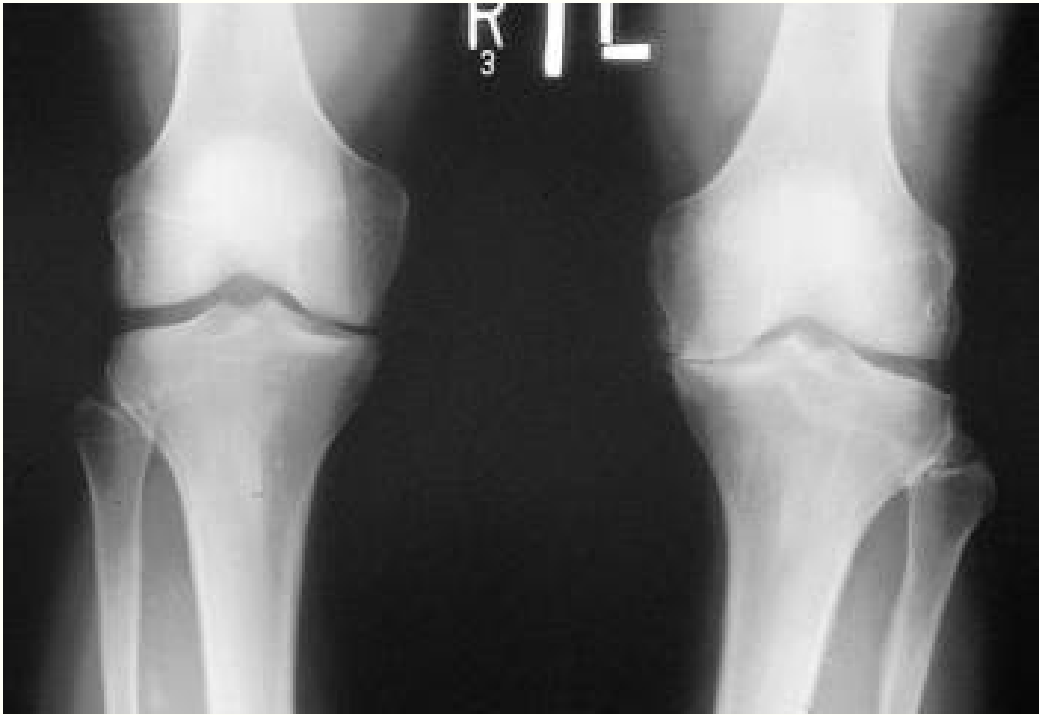

Thematic Analysis Recording Sheet

NAME

	ORIENTATION / STANDPOINTS	TENSIONS / FLASHPOINTS	EXPRESSION / COMPENSATION
1. Self	MEANING - PURPOSIVE	WORK - LIFE	
	MEANING - RELATIONAL	LOVE - SEX	
	RESOURCES (including money)		
2. Others	FAMILY	ALLIANCE - CONFLICT	
	SOCIETY	ROLE(S) vs SYSTEM(S)	
		SOCIETAL / POLITICAL AFFINITIES	